

MENTOR ACRES

Being a Subdivision of 167.24 Acres in Lot 3, Tract 9 and of 92.80 Acres in Lots 5, 6 and 7 Tract 8 Mentor Village Lake County, O. Scale 1" = 200 Ft. Aug. 1920.

Be it known That I, E.A. Markham, owner and proprietor of the Land indicated on the annexed plat have caused the same to be allotted and platted and do hereby dedicate the same for the uses and purposes herein expressed.
Signed and acknowledged in the presence of F. J. Pyle and Mildred P. Rafter.
E. A. Markham

D 66

State of Ohio } Before me a Notary Public in and for said County and State, personally appeared the above named E.A. Markham who acknowledged that he did sign the foregoing instrument and that the same is his free act and deed.
In Testimony Whereof I have hereunto subscribed my name and affixed my official seal at Painesville Ohio this 13th day of September, 1920
F. J. Pyle
Notary Public
51212

RECEIVED FOR RECORD
Nov. 8, 1920 at 3:45 P.M.
RECORDED Nov. 9, 1920
TRANSFERRED Nov. 6, 1920
RECORD FEE \$28.30
S. J. Goldsmith,
Recorder.

I hereby certify that the Council of the Village of Mentor, Ohio, by ordinance duly passed this 4th day of November 1920, approved the annexed plat and accepted the dedication of Bellflower Road, Chestnut Road, Edgewood Road, Elmwood Road, Oakdale Road. In Testimony Whereof, witness my hand and official seal this 4th day of November 1920.
H. B. Duraine clerk of Council.

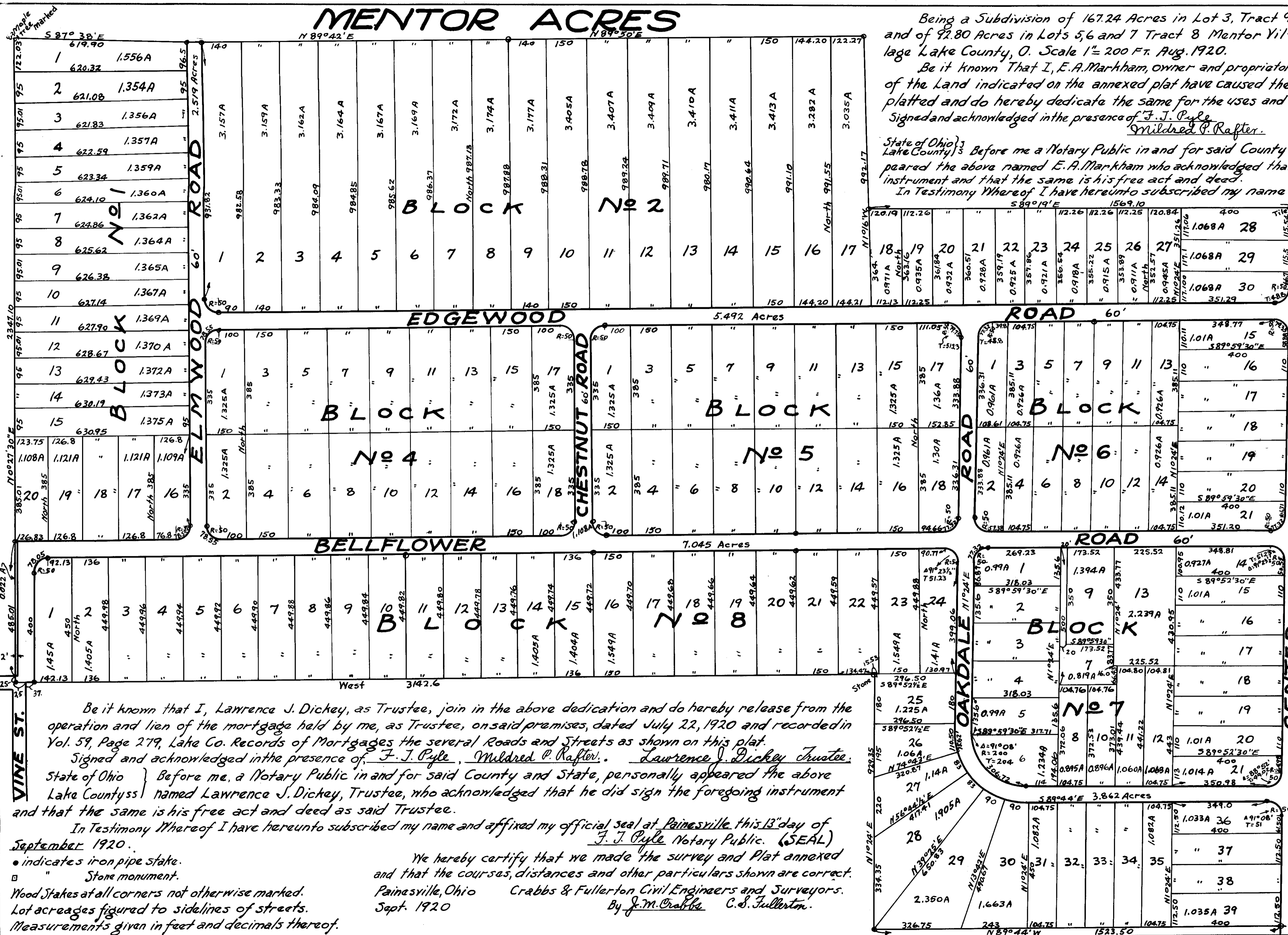

Be it known that I, Lawrence J. Dickey, as Trustee, join in the above dedication and do hereby release from the operation and lien of the mortgage held by me, as Trustee, on said premises, dated July 22, 1920 and recorded in Vol. 59, Page 279, Lake Co. Records of Mortgages the several Roads and Streets as shown on this plat.
Signed and acknowledged in the presence of F. J. Pyle, Mildred P. Rafter, Lawrence J. Dickey Trustee.
State of Ohio } Before me, a Notary Public in and for said County and State, personally appeared the above named Lawrence J. Dickey, Trustee, who acknowledged that he did sign the foregoing instrument and that the same is his free act and deed as said Trustee.
In Testimony Whereof I have hereunto subscribed my name and affixed my official seal at Painesville this 13th day of September 1920.
F. J. Pyle Notary Public. (SEAL)
We hereby certify that we made the survey and Plat annexed and that the courses, distances and other particulars shown are correct.
Painesville, Ohio Crabbs & Fullerton Civil Engineers and Surveyors.
Sept. 1920
By J. M. Crabbs C. S. Fullerton.

• indicates iron pipe stake.
□ Stone monument.
Wood stakes at all corners not otherwise marked.
Lot acreages figured to sidelines of streets.
Measurements given in feet and decimals thereof.