

SEE PAGE 82 SEE PAGE 83

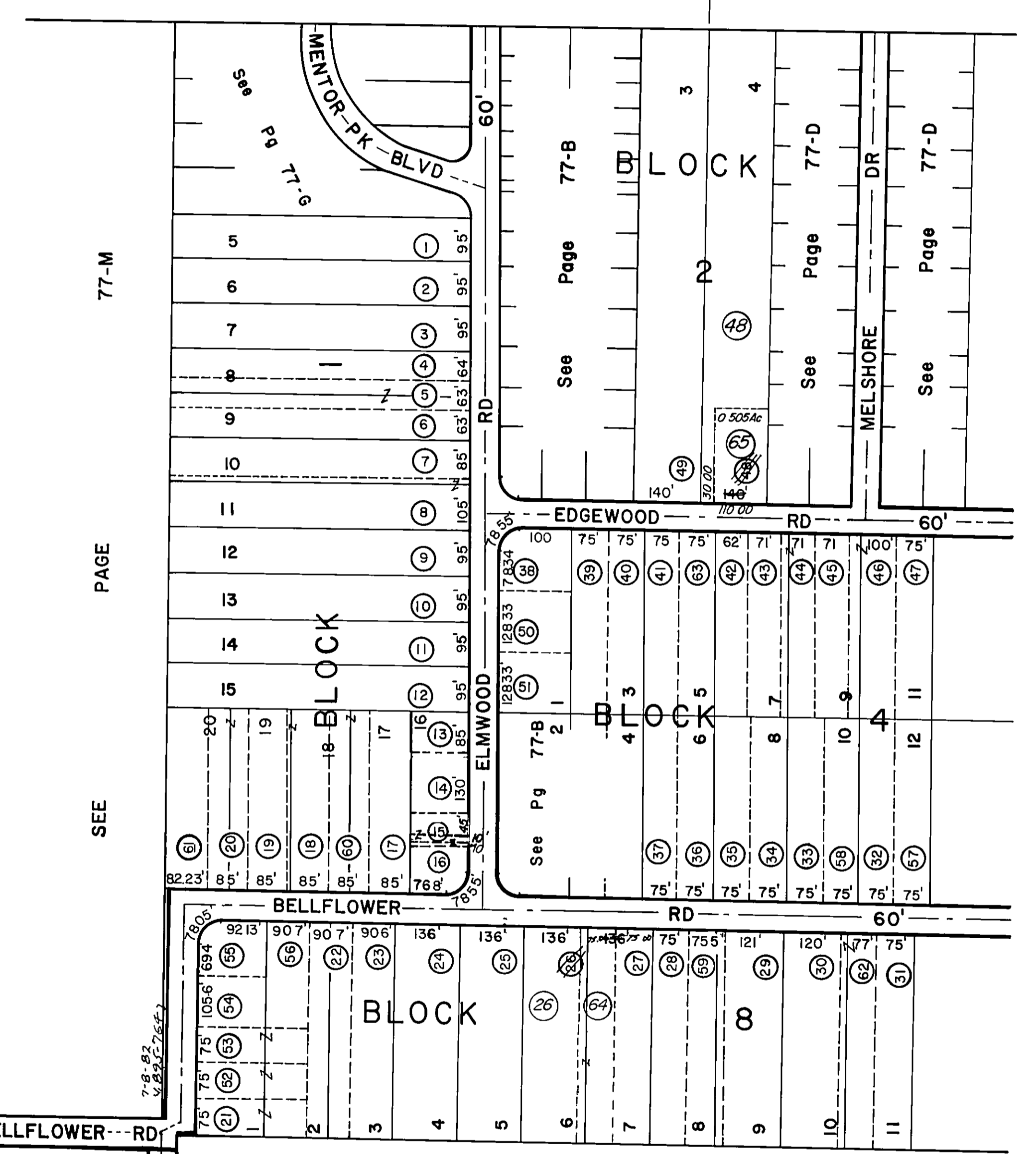

MENTOR ACRES

Recorded Vol D-66

SCALE 1"=200

DRW BY JRV

DATE: 10-6-81

SEE	PAGE	74			
PARCEL No	O	W	N	E	R
65	MICHAEL A PIGNANO 10-7-81 V 688-416 KATHLEEN S CLARY MEM/NCY 12-20-08, 2001, 2006				

PARCEL No	O	W	N	E	R
1	PAUL F + NORMA G POSHLEY 4-2-02 2002R01658 2-20-02				CINDY A GOFF
2					
3	HICKEY S + TERRI M THOMPSON V 1175-241 10-19-99 SECRETARY VETERANS AFFAIRS 98001898				4-1-99 JOHN K ROBERTS 78004752 10 6 78 98001898 4-19-99
4	ROBERT S + JIMMIE E OGDENBURG 8-7-95 V 1143-41 MARC E + MICHELLE L RITTS 990017818				
5					
6	DOMENIC M + ROCIO V FERRONE 6-3-87 V 312-107				WAYNE C JESSE + OLIVIA JESSIE 7-20-85 V 1140-208 780005729 2 18 88
7	EDWARD C + EDGEMOND W BRADEN 8-28-83 V 102-93-93				EDWARD C BOLDEN JR 6 19 95 V 1126-1176
8	EMAREE M + JEAN M CLARK V 772-578 10-6-72 JAMES M + BARBARA CLARK 3-27-78				980011897
9	MICHEL SCIBINA V 672-162 12-13 91 ETAL 12-13-91 2003 R 023554				BETTY 4-24-03, 2003 R 023554
10	SALVATORE F LAZZARO 2002R02765 5-30-02				
11	FRANK A + SHERA A KAUCARIC V 1046-238 1-6-77 2 2 91				
12					
13	WALTER D ZINK ETAL (A) 12-3-01 200155306				
14	ROBERT J + NANCY L DAWCEN 10-14-81 980043140				BARBARA A LADAS + ELIZABETH A 4-23-91 10-14-81 980043140
15	SCOTT A + JENNIE A NESS V 21-101-3-8-91 8-31-84 V 101-879 980037807 8 4 71				990037807 8-31-84 V 101-879 980037807 8 4 71
16	WALTER D ZINK ETAL (A) 12-3-01 200155306				
17	WALTER D ZINK ETAL (A) 12-3-01 200155306				
18	WALTER D ZINK ETAL (A) 12-3-01 200155306				
19	MICHAEL R LIGGETT 4 16 98 980015562 1-8-95				
20					
21	4201 2001514 + ANDREA POLJIC				
22					
23	JOHN R JR + BARBARA G NOLAN V 569 24-70				
24	DAVID S + VICKI L BECKER V 386-1017 5-12-88				
25	DAVID A + PATTY K GREGORY 99008159 2-25-77				
26	CHARLES M SARNA V 77 174 5 21 84				
27	FRANK A + PATRICIA A CHRISTOPHER 10-14-81 V 521-731				MICHAEL S + JENNIE M GERACI 2-20-95 V 1094-144 GREGORY A + ROBIN A 970034301 LAUKRUF 9 24 97
28	JOSEPH J HORVATH V 182 1331 12 11 85				
29	JOSEPH J HORVATH V 182 1331 12 11 85				
30	MICHAEL A STEVEN S HORVATH 2002R044053 9-3-02				JOSEPH J HORVATH 2002R044053 9-3-02 KENNETH R HAMILTON 10-11-02 2002R051794
31	ROBERT J HONER + CHARLIE H POSE 3-18-83 V 1120-1416 PATRICK D HINKEL 970007100				
32					
33					
34					
35					
36					
37	HOWARD A + ALISA L JONES 7-31-87 V 440-672				HOWARD A + ALISA L JONES 7-31-87 V 440-672
38	KEITH D + TAMARA J TAYLOR V 900 819 12-23-82, 11-2 96 V 1176 775				
39					
40	JOSEPH A KOCHERVAR V 483 886 10-20-95 7-28-88 + KIMBERLY A KOCHERVAR V 1172-1002				
41					
42					
43	ROBERT F + DAWN K TROHA 6-14-81 V 625-592				ROBERT F TROHA JR V 992 658 4 8 74
44					
45	5-6-82 2002R023030				
46					
47	STEPHEN B QUICK V 727-264 11-5-93 + FAITH H 3 4 98 980002049				
48	MICHAEL A + RANDA B ELWOOD 4-10-70 PICCIANO V 533-607 5-16-03 2003 R 023554				8579
49	CATERINA A + BARBARA L WILLIAMS 7-16-70 V 272-0				
50	SARAH SA + BETTY J REARNO 2-11-86 V 220-362				SUSAN L 2002R036365 7-13-02
51					
52	4-13-73 1531-316				
53	MARY M T ENGLANDER 5 19 00 200017922				
54	WILLIAM GOELLNER 200140118 9-10-2001				
55	STEPHEN P + PATRICIA A LARK 5-17-94 V 1007-583				
56					
57	JAMES K AMMELI 6-10-89 3-31-83				KANWALJIT S + DIPINDER K AHLUWALIA 10 5 94 V 415-800
58					
59					
60					
61					
62					
63	PHILIP DEGRANDI 11-6-48 5-1-62 6-2-87				MARIE E PUPPEL V 530-1257 3-20-90 KENNETH M + JANET MOUNTZ 78001085 3-20-90
64	MONARCH HOMES INC V 585-268 12-20-70				STEPHEN F + MARILYN F MERRER 12-10-90