

**PLAT OF SURVEY PREPARED FOR:
BARBARA R. HOUSHOLDER**
SUBDIVISION LOTS NO. 128B, 129, AND 130 IN THE
LAKE AQUILLA ESTATE COMPANY'S SUBDIVISION
VOLUME 496, PAGE 408 AND VOLUME 657, PAGE 755

CLARIDON TOWNSHIP	JUNE	ONE ONE
	1997	
SURVEY FOR: BARBARA R. HOUSHOLDER		

DRAWN BY: RLK, CAD

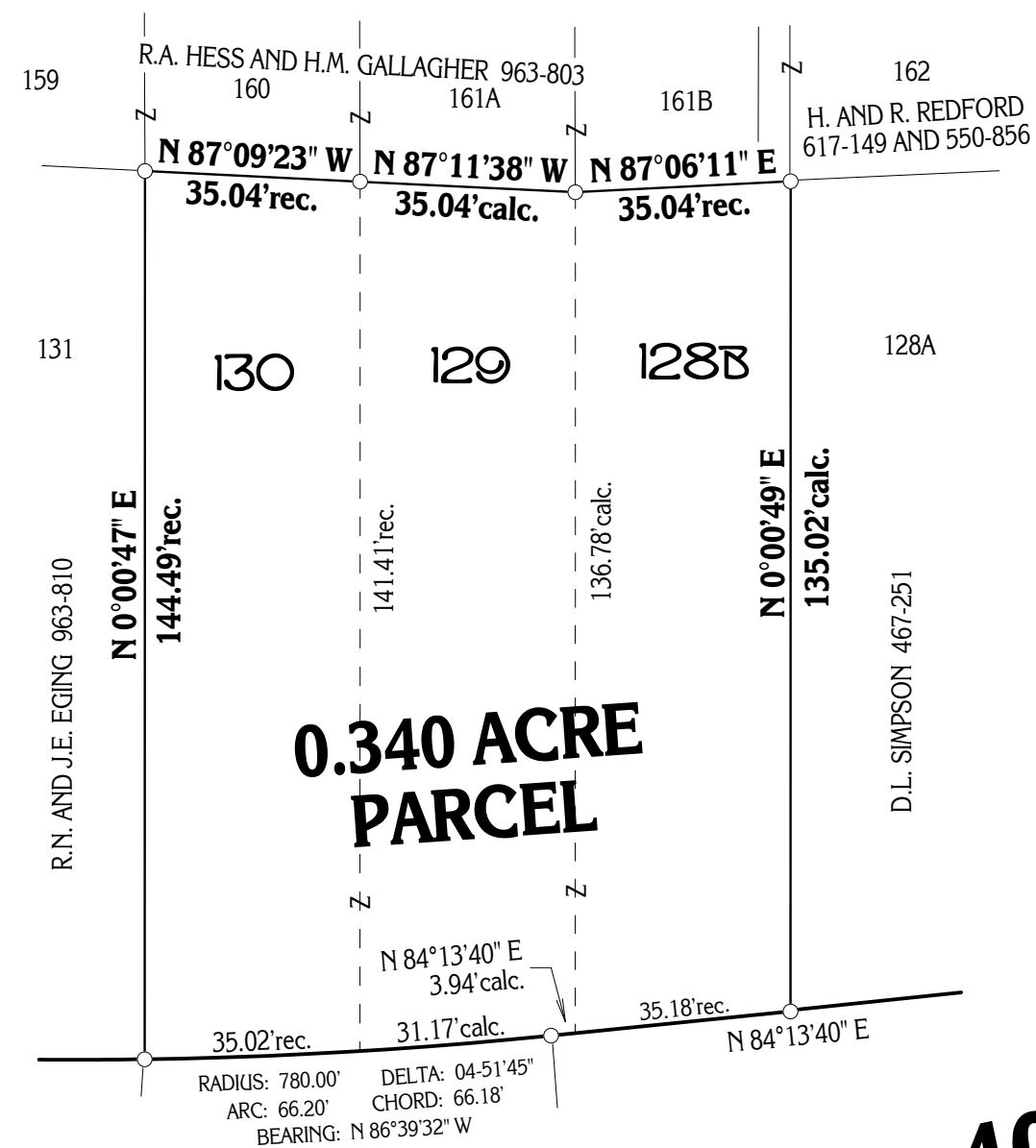

GOREDON DRIVE 40'

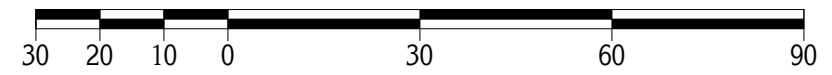

GRAPHIC SCALE: 1" = 30'

○-DENOTES 5/8" IRON PIN WITH CAP SET

PLAT OF SURVEY PREPARED BY
DELMAR B. KOSIE & ASSOCIATES
REGISTERED SURVEYORS
200 SOUTH STREET
CLARIDON, OHIO 44024
(216) 286-2131

MONUMENTS WERE FOUND OR SET AS INDICATED HEREON.
DISTANCES ARE IN U.S. FEET WITH DECIMAL PARTS.
BEARINGS ARE TO AN ASSUMED MERIDIAN AND INDICATE ANGLES ONLY.
I HEREBY CERTIFY THAT I HAVE SURVEYED THESE PREMISES AND
PREPARED THIS PLAT OF SURVEY IN ACCORDANCE WITH THE PROVISIONS
OF CHAPTER 4733-37 OF THE OHIO REVISED CODE.

DELMAR B. KOSIE
REGISTERED PROFESSIONAL LAND SURVEYOR
REGISTRATION NO. 5276