

PLAT OF SURVEY PREPARED FOR: ROBERT D. BENEDICT

R.D. AND D.R. BENEDICT VOLUME 1085, PAGE 551

NEWBURY TOWNSHIP	JULY	ONE ONE
	1997	
SURVEY FOR: ROBERT D. BENEDICT		

DRAWN BY: RLK, CAD

SITUATED IN THE TOWNSHIP OF NEWBURY,
COUNTY OF GEauga AND STATE OF OHIO
AND KNOWN AS BEING PART OF ORIGINAL
LOT NO. 20, IN TRACT NO. 1, WITHIN SAID
TOWNSHIP.

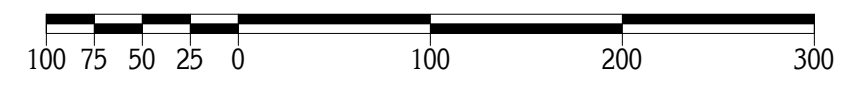
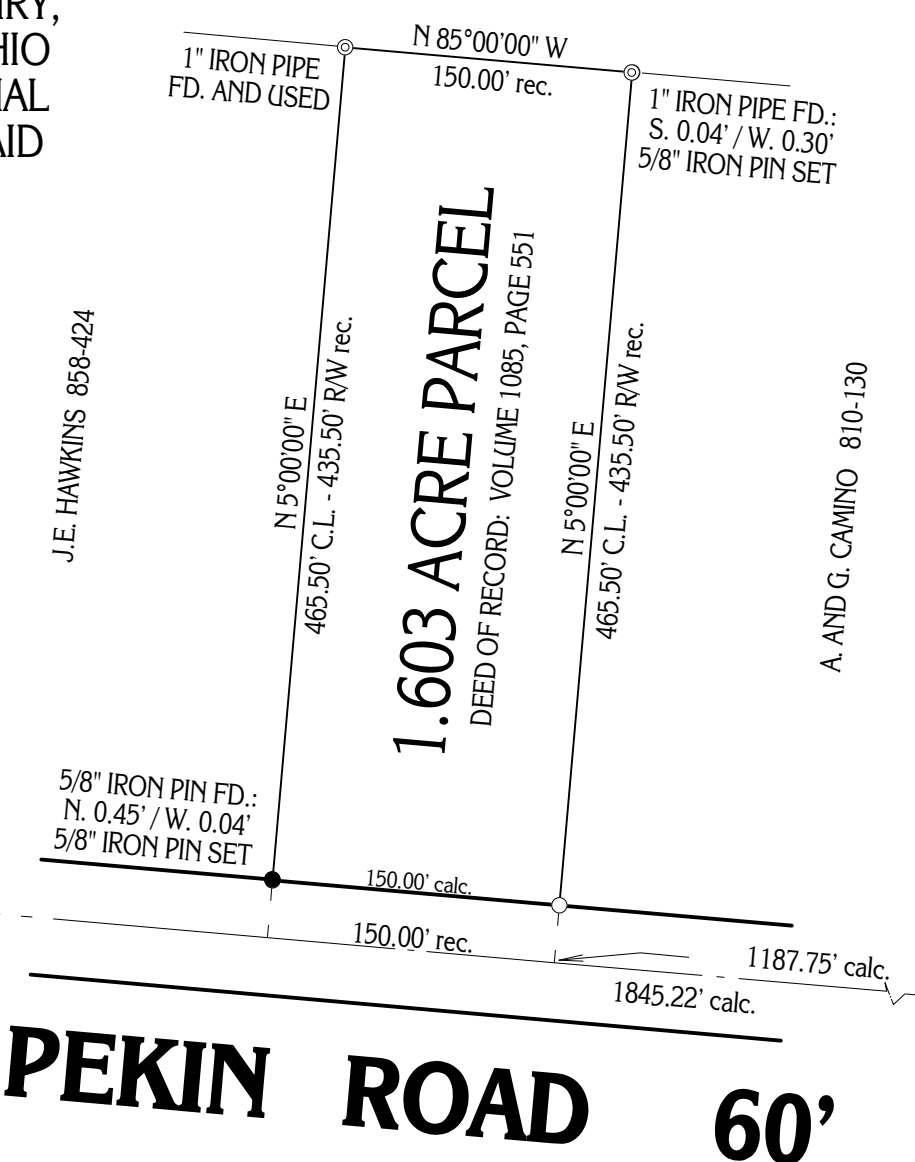

○ - DENOTES 5/8" IRON PIN WITH CAP SET

MONUMENTS WERE FOUND OR SET AS INDICATED HEREON.
DISTANCES ARE IN U.S. FEET WITH DECIMAL PARTS.
BEARINGS ARE TO AN ASSUMED MERIDIAN AND INDICATE ANGLES ONLY.

I HEREBY CERTIFY THAT I HAVE SURVEYED THESE PREMISES AND
PREPARED THIS PLAT OF SURVEY IN ACCORDANCE WITH THE PROVISIONS
OF CHAPTER 4733-37 OF THE OHIO REVISED CODE.

DELMAR B. KOSIE
REGISTERED PROFESSIONAL LAND SURVEYOR
REGISTRATION NO. 5276

PLAT OF SURVEY PREPARED BY
DELMAR B. KOSIE & ASSOCIATES
REGISTERED SURVEYORS
200 SOUTH STREET
CHARDON, OHIO 44024
(216) 286-2131