

PLAT OF SURVEY PREPARED FOR: MATTHEW G. HERSHBERGER

SUBDIVISION OF A. AND M. COBLENTZ
DEED OF RECORD: VOLUME 681, PAGE 235 (PARCELS 1, 2, AND 3)

MIDDLEFIELD TOWNSHIP	APRIL	ONE TWO
	1997	
SURVEY FOR: MATTHEW G. HERSHBERGER		

DRAWN BY: RLK, CAD
LAST REVISION: AUGUST 6, 1997

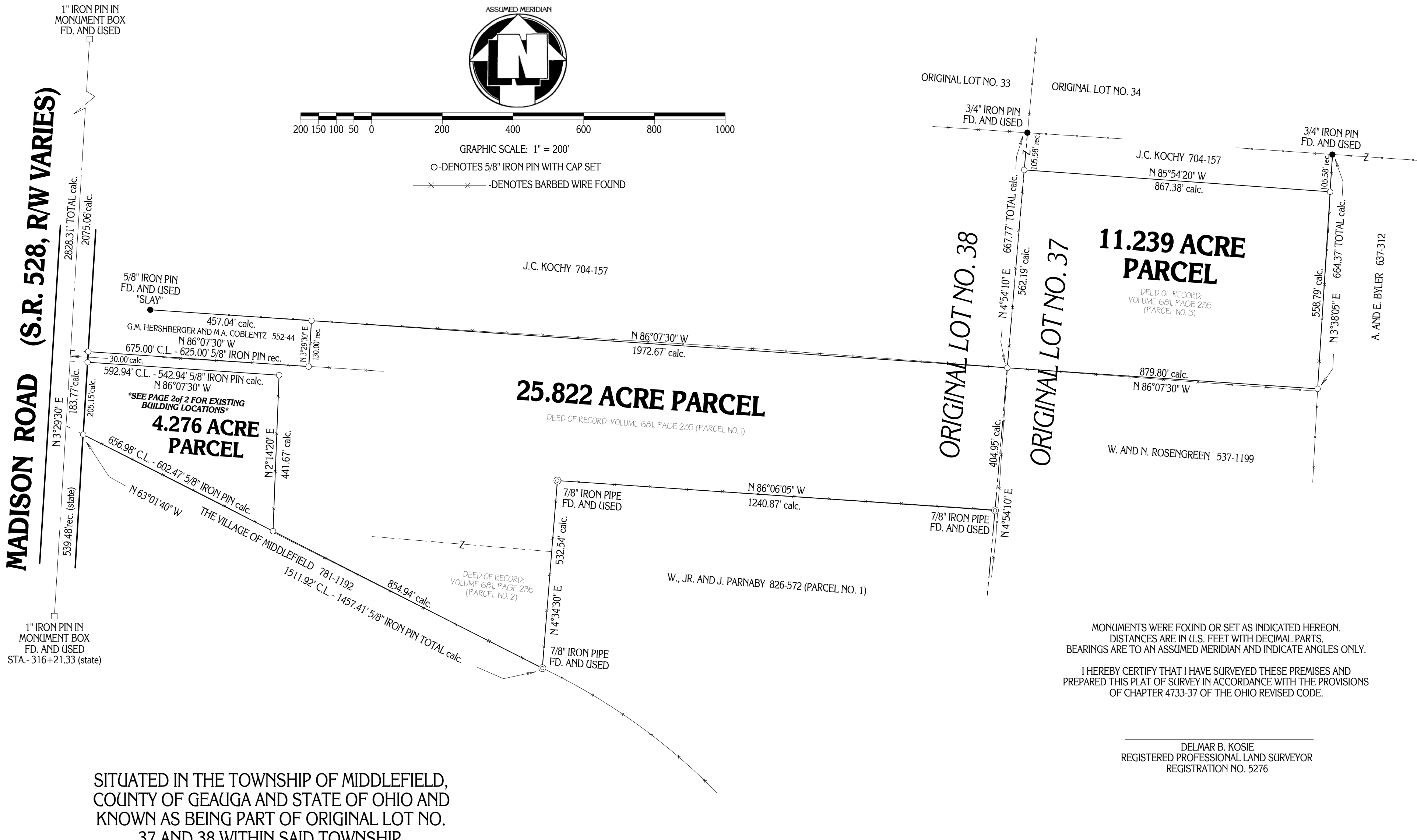

SITUATED IN THE TOWNSHIP OF MIDDLEFIELD,
COUNTY OF GEAUGA AND STATE OF OHIO AND
KNOWN AS BEING PART OF ORIGINAL LOT NO.
37 AND 38 WITHIN SAID TOWNSHIP.

DELMAR B. KOSIE
REGISTERED PROFESSIONAL LAND SURVEYOR
REGISTRATION NO. 5276

PLAT OF SURVEY PREPARED BY
DELMAR B. KOSIE & ASSOCIATES
REGISTERED SURVEYORS
200 SOUTH STREET
CHILTON, OHIO 44024
(216) 286-2131

494 - 97A