

SUBDIVISION OF ALVIN A. AND LIZZIE A. MILLER VOLUME 682, PAGE 581

SURVEY FOR CRIST MILLER	AUGUST	ONE
	1996	ONE
TROY TOWNSHIP	DRAWN BY: RLK/CAD	

Revised: September, 1996

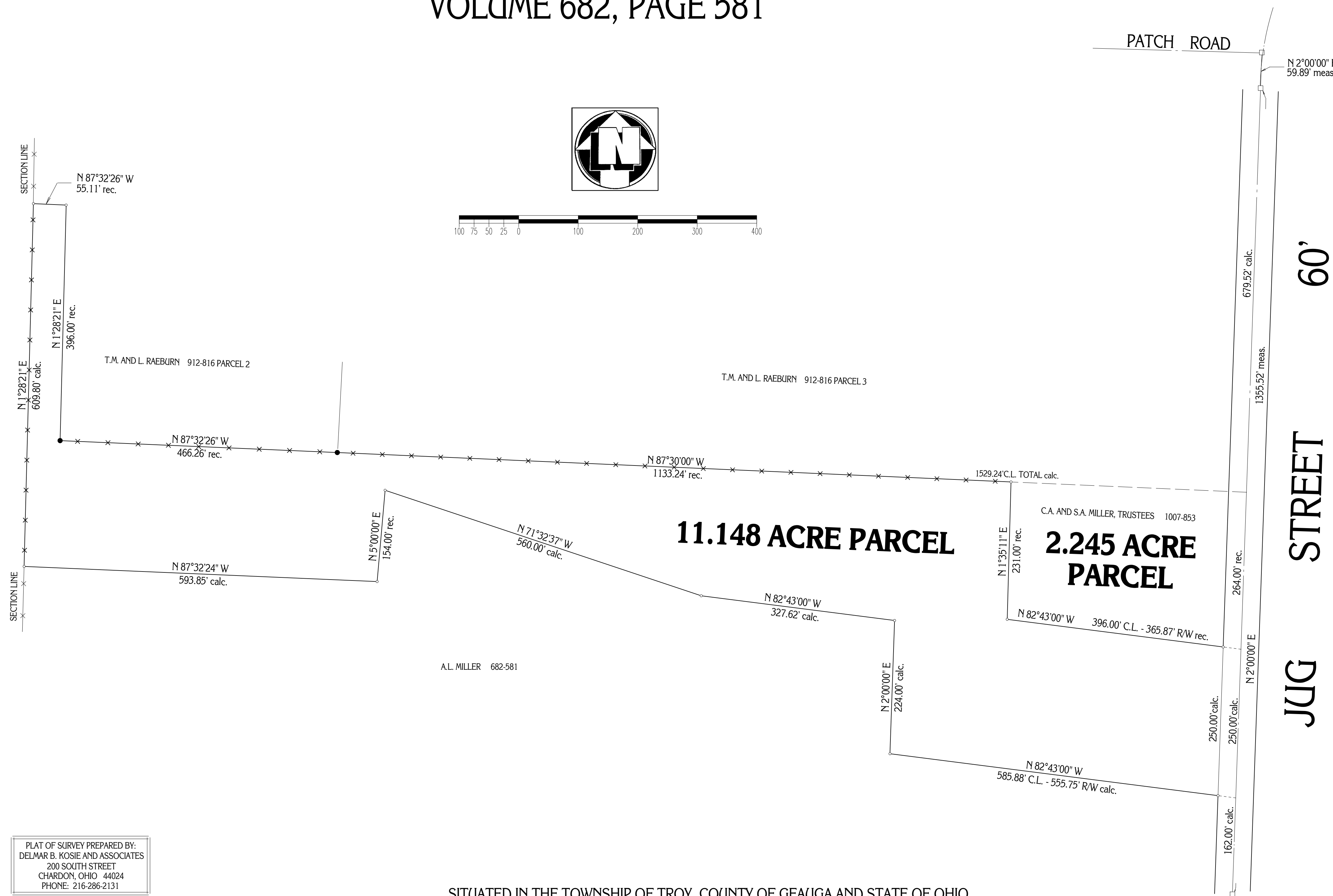

- - DENOTES 1" IRON PIN IN MONUMENT BOX FOUND
- - DENOTES 5/8" IRON PIN SET
- - DENOTES 5/8" IRON PIN FOUND
- x—x—x—x— DENOTES 4 HIGH BARBED WIRE FENCE

MONUMENTS WERE FOUND OR SET AS INDICATED HEREON.
DISTANCES ARE IN FEET WITH DECIMAL PARTS.

I HEREBY CERTIFY THAT I HAVE SURVEYED THESE PREMISES AND PREPARED
THIS PLAT OF SURVEY IN ACCORDANCE WITH THE PROVISIONS
OF CHAPTER 4733-37 OF THE OHIO REVISED CODE.

Delmar B. Kosie
DELMAR B. KOSIE
REGISTERED SURVEYOR NO. 5276

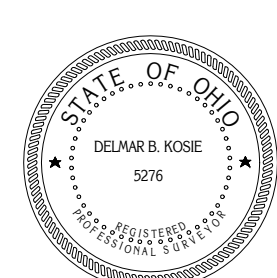

PLAT OF SURVEY PREPARED BY:
DELMAR B. KOSIE AND ASSOCIATES
200 SOUTH STREET
CHARLTON, OHIO 44024
PHONE: 216-286-2131

SITUATED IN THE TOWNSHIP OF TROY, COUNTY OF GEauga AND STATE OF OHIO
AND KNOWN AS BEING PART OF ORIGINAL SECTION NO. 9 WITHIN SAID TOWNSHIP.